

PREPARED FOR:
NEIL STEPHENS
1227 S. LAKE SHORE DR.
FONTANA WI , 53125

PLAT OF SURVEY

-OF-

LOT 2 BLOCK 4 OF BROOKWOOD SUBDIVISION, LOCATED IN
GOVERNMENT LOT 4 AND IN THE NORTHWEST 1/4 OF THE
SOUTHWEST 1/4 OF SECTION 18, TOWN 1 NORTH, RANGE 17
EAST, VILLAGE OF FONTANA, WALWORTH COUNTY, WISCONSIN.

KROTT SURVEYING INC.

N3705 WILLOW BEND LANE
LAKE GENEVA WI. 53147
PHONE # (262)248-3697
FAX # (262)249-0639

C.L. SOUTH LAKE SHORE DRIVE

(PUBLIC ROAD)

(49.5' WIDE)

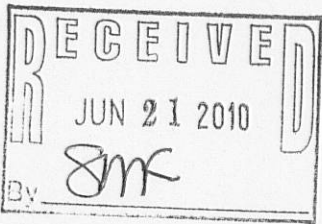
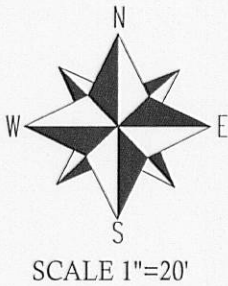
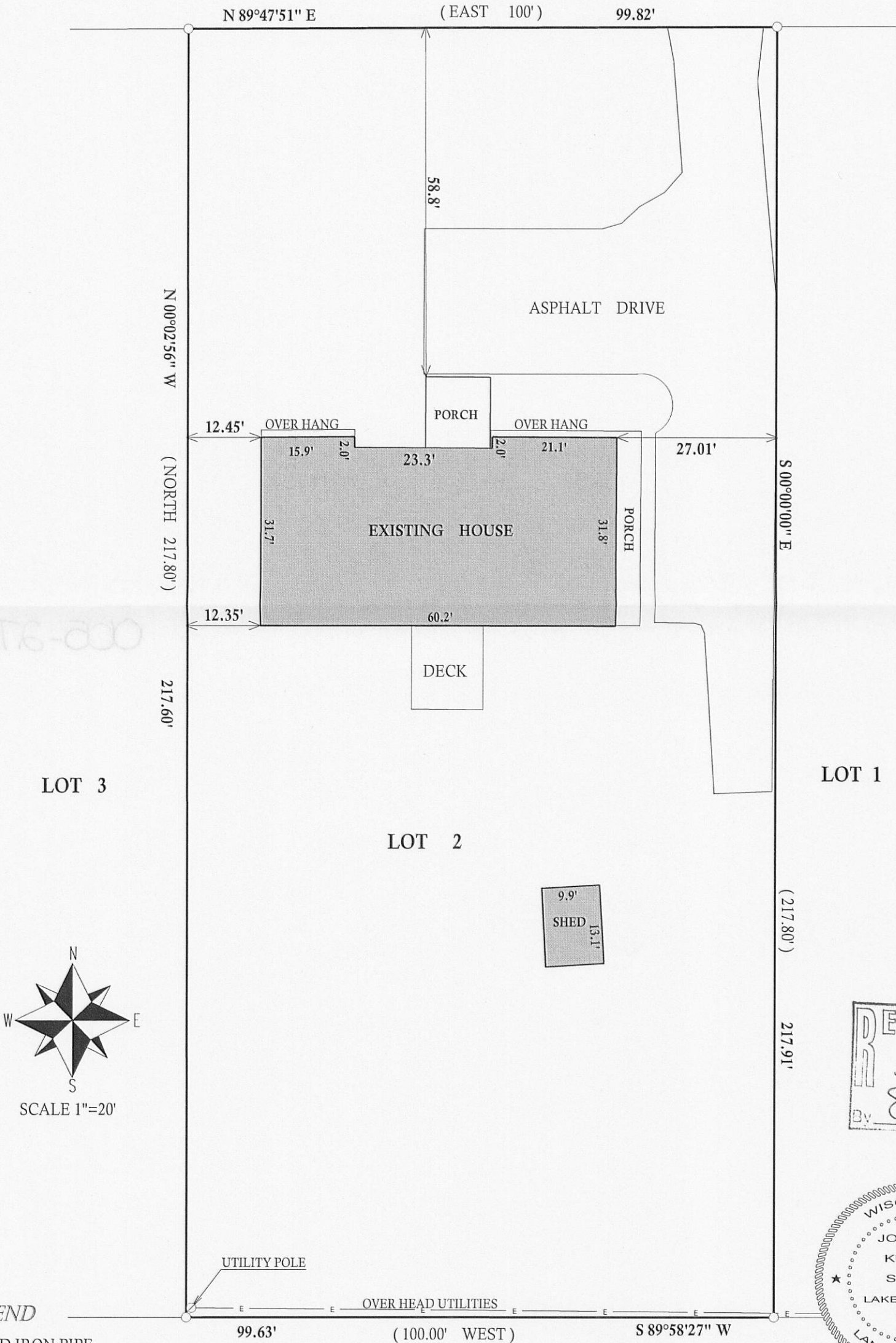

LEGEND

- FOUND IRON PIPE
- FOUND IRON BAR
- SET IRON BAR
- (xx) RECORDED AS

JOB # 10-066 TAX ID # SBS 00038

I have surveyed the above-described property and the above map is a true representation thereof and shows the size and location of the property, its exterior boundaries, the location and dimensions of all structures thereon, fences apparent easements and roadways and visible encroachments, if any.

This survey is made for the exclusive use of the present owners of the property, and also those who purchase, mortgage, or insure the title thereto within one (1) year from date hereof; and as to them I warrant the accuracy of said survey map.

DATED THIS 13th, DAY OF APRIL, 2010

JOHN KROTT S - 2258
Wisconsin Registered Land Surveyor
(original if signed in red)

005-2752